



CENTRAL VICTORIAN CLAY TRAIL 2024

SAT 2ND - TUE 5TH
NOVEMBER 2024
10AM - 4PM

'EXPERIENCE THE BEAUTY AND CREATIVITY OF HAND CRAFTED CERAMICS AT OUR OPEN STUDIOS'

Orange square = OPEN 2/3/4/5 NOV

Green square = OPEN ONLY 2/3 NOV

Supported by



CENTRAL VICTORIAN CLAY TRAIL 2024

SAT 2ND - TUE 5TH
NOVEMBER 2024
10AM - 4PM



centralvictorianclaytrail.org

@centralvictorianclaytrail



1

Emma Jimson

1732 Baynton Rd
Pastoria East
0438 808 663



@pom_me_granite



1

Caroline North

1732 Baynton Rd
Pastoria East
0422 013 612



@ceecee77



2

Danielle Wilkinson

1 Maldon Road
Castlemaine
0438 293 811



@dustypots



3

Fluxed Earth

7 Matheson Rd
Castlemaine
0468 892 236



@fluxedearth



4

Dee Hutchison

17B Lawson Pde
Castlemaine
0414 961 107



@dee_hutchison_studio_potter



5

Ann Ferguson

62 Bowden Street
Castlemaine
0448 881 458



@clayann2

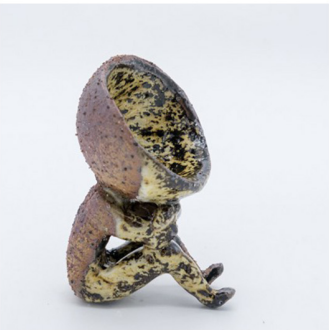

6

Ella Hughes

Studio 15 / LOT 19
19 McShanag Road
Castlemaine
0431 152 229



@ellahelloauntie



7

Kaori Fujimoto

10 New Year Flat Rd
Vaughan
0403 940 418



@kaori_fujimoto_



8

Sarah Koschak

6a Panmure St
Newstead
0419 322 681



@sarahkoschak_ceramics



9

Liadaan

26 Parkins Reef Rd
Maldon
0400 741 206



@Liadaan_painter_sculptor_poet



10

Angie Robinson

128 Chaplins Road
Walmer
0427 558 879



@scorched_earth_ceramics1



11

Rowena Hannan

11 William Track
Glenlyon
0415213191



@rowenahannan

Our artists live and work on Dja Dja Wurrung and taungurung country. We acknowledge and pay our respects to the Dja Dja Wurrung and taungurung people as the traditional custodians of this land, and to their Elders past, present and emerging. We extend that respect to any First Nations people visiting our studios.